KONGSVINGER KOMMUNE

Administrativ organisering
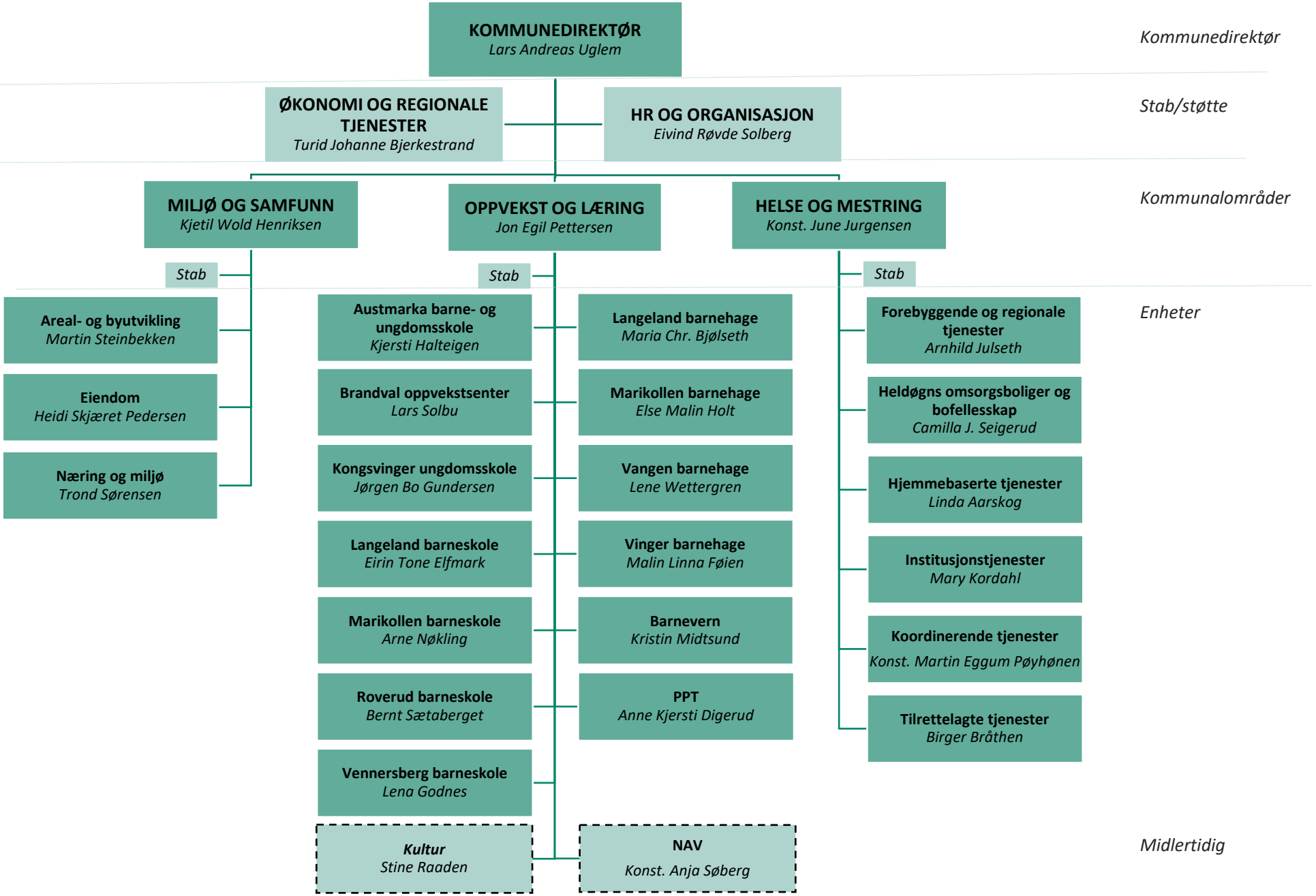
22.10.2024